

AN ORDINANCE AMENDING KING COUNTY RESOLUTION NO. 25789, AS AMENDED BY AUTHORIZING A PLANNED UNIT DEVELOPMENT ON CERTAIN PROPERTY.

WHEREAS HOLLYHILLS MOBILE ESTATES, Div. #1 has petitioned King County requesting approval of a planned unit development on property described in said petition and all legal requirements have been performed; and

WHEREAS the Department of Planning has transmitted to the King County Council, King County, Washington, a copy of the Department's findings and action recommending approval of this planned unit development;

NOW, THEREFORE, BE IT ORDAINED that the King County Council does hereby adopt the findings and recommendation of the Department of Planning as its own and does hereby approve the final plans for Planned Unit Development as shown in Exhibit(s) DD attached hereto and made a part hereof as located hereon and legally described herein, which lies within the part(s) of the Zoning Map described as Area Map(s) E 4-26-5

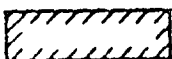
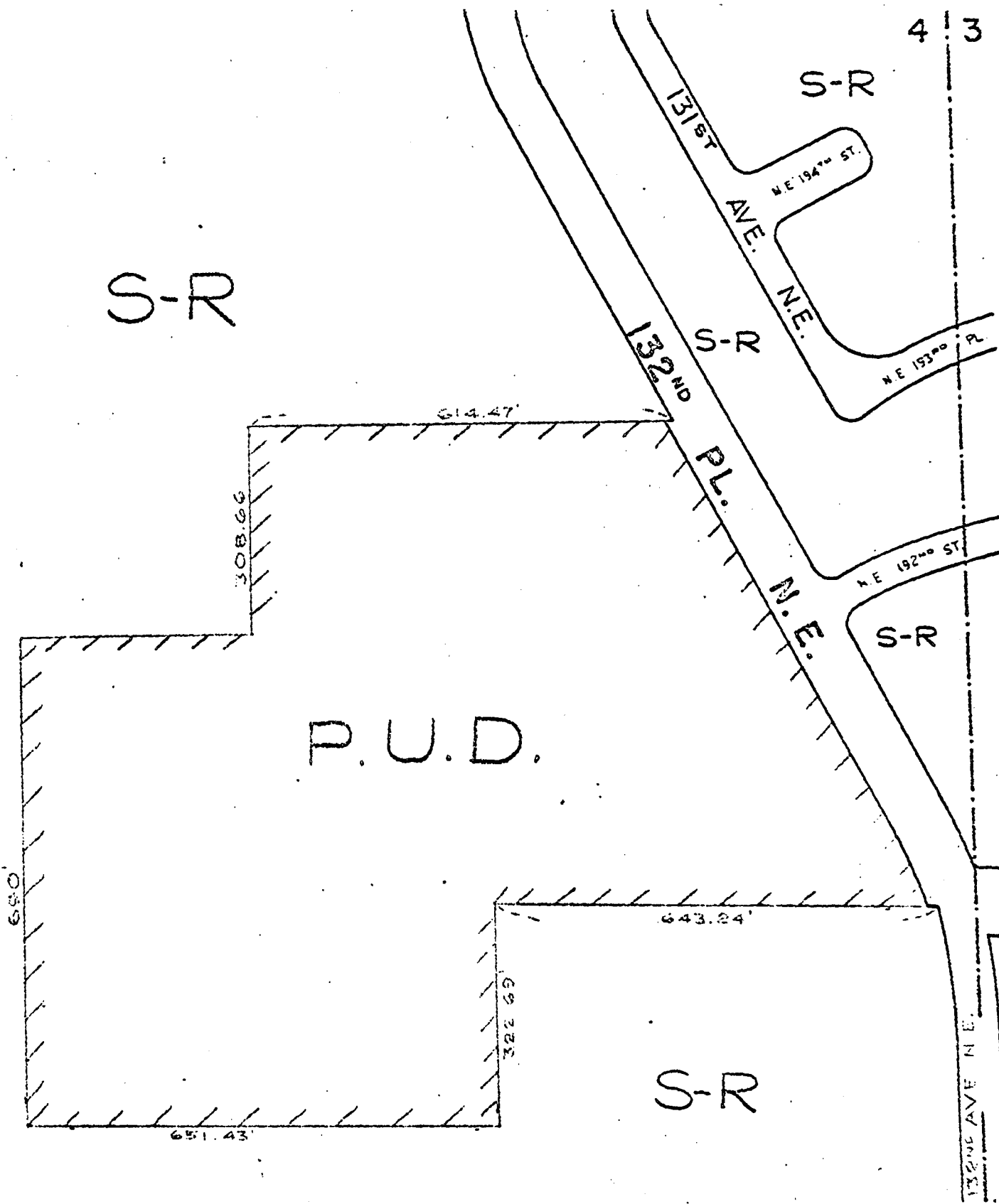

AREA RECLASSIFIED BY THIS RESOLUTION

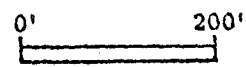

00024

LEGAL DESCRIPTION:

That portion of the southeast quarter of Section 4, Township 26 North, Range 5 East, W. M., King County, Washington described as follows:

Beginning at the southeast corner of said Section 4; thence north 00°07'33" east a distance of 1311.80 feet along the easterly limits of said southeast quarter to the northeast corner of the southeast quarter of the southeast quarter of said Section 4; thence north 88°11'30" west a distance of 48.23 feet to the southwesterly margin of 130th Place N. E. as it now exists, the true point of beginning; thence north 88°11'30" west a distance of 643.24 feet; thence south 00°07'36" west a distance of 322.69 feet; thence north 88°17'45" west a distance of 651.43 feet; thence north 00°07'39" east a distance of 690.00 feet; thence south 88°05'15" east a distance of 335.00 feet; thence north 01°54'45" east a distance of 308.66 feet; thence south 88°05'15" east a distance of 614.47 feet to the southwesterly margin of said 130th Place N. E. as it now exists; thence south 26°57'27" east a distance of 646.07 feet along said southwesterly margin; thence along a curve to the right having a radius of 543.14 feet an arc distance of 115.70 feet through a central angle of 12°12'20" to the true point of beginning.

INTRODUCED and read for the first time this 19th day of May, 1969.

PASSED by the Council at a regular meeting thereof on the 9th day of June, 1969.

John T. O'Brien
Chairman of the County Council

ATTEST:
Ralph R. Stender
Clerk of the Council

APPROVED this 12th day of June, 1969

[Signature]
King County Executive

ORDINANCE READINGS
1st May 19, 1969
2nd June 2, 1969
3rd JUN 9 - 1969
Effective Date JUN 19 - 1969